

Gratis Künstlerexemplare für Tanzorchester

www.schwanzer.at

BLAUE LAGUNE

(Beguine)

Musik & Arrangement: Jo Waldo

Besetzung:

1./2. ALTSAXOPHON * 1./2. TENORSAXOPHON * BARITONSAXOPHON

1./2./3. TROMPETE * 1./2. POSAUNE

PIANO * GITARRE * BASS * DRUMS

Durch die enormen Portokosten stellen wir unsere Künstlerexemplare für Orchester nun ONLINE zur Verfügung. Bitte gespielte Titel in die Programmlisten der Verwertungsgesellschaften wie AKM, SUISA, GEMA etc. eintragen.

BLAUE LAGUNE

ALTSAXOPHON 1

(BEGUINE)

MUSIK & ARRANGEMENT : JO WALDO

5 *mf*

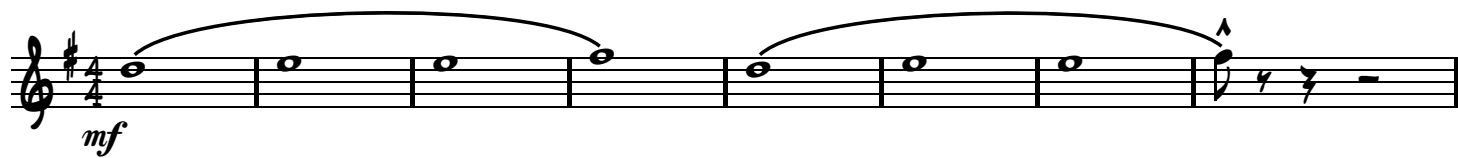

9 *f*

13

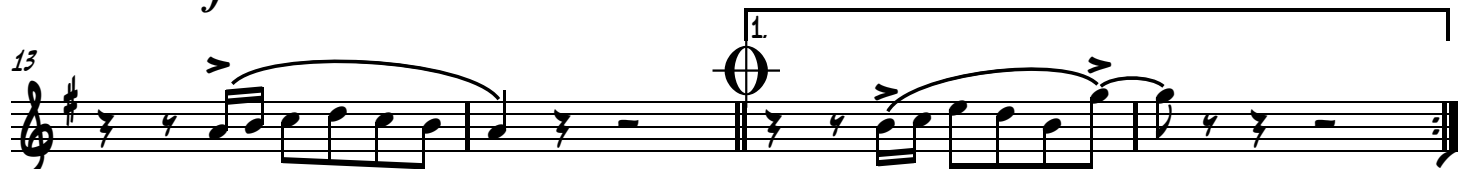

17 *mf*

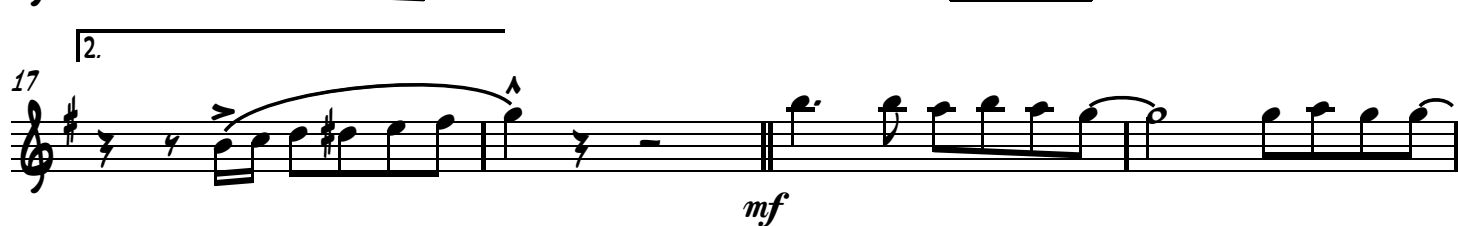

21

27

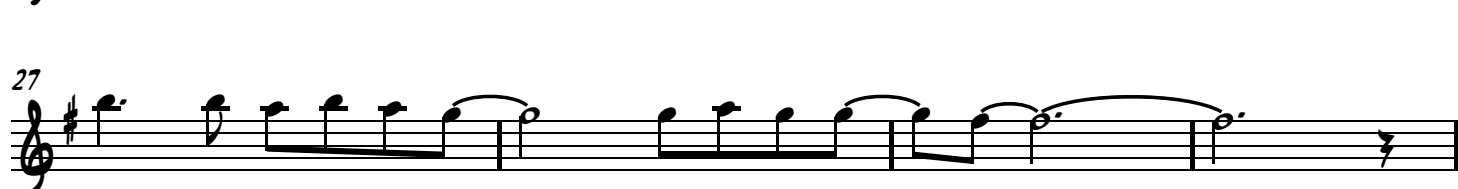

31 *D.S. AL CODA*

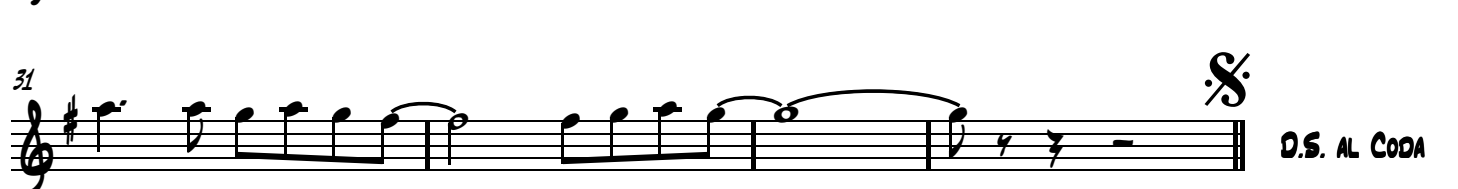

CODA 35 *ff*

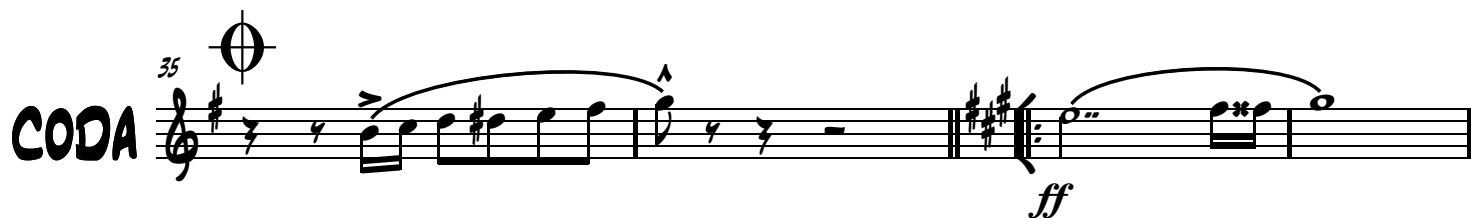

39

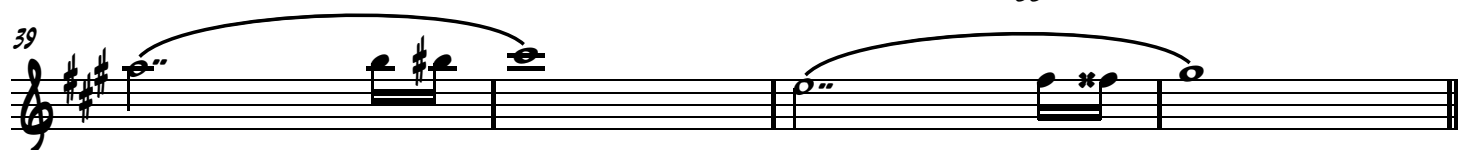

43

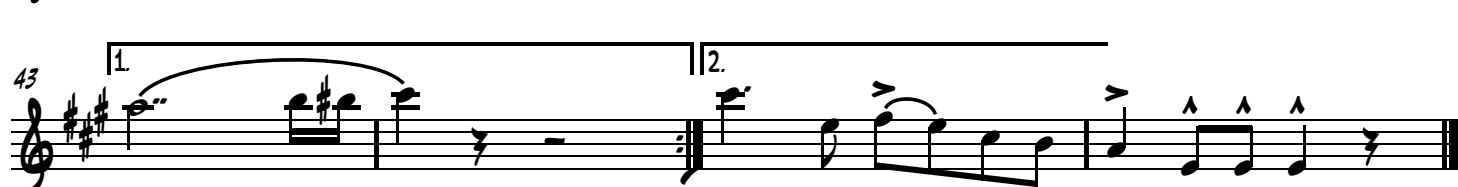

BLAUE LAGUNE

ALTSAXOPHON 2

(BEGUINE)

MUSIK & ARRANGEMENT : JO WALDO

mf

9

f

13

17

mf

21

27

31

D.S. AL CODA

35

CODA

ff

39

43

BLAUE LAGUNE

TENORSAXOPHON 1

(BEGUINE)

MUSIK & ARRANGEMENT : JO WALDO

5 *mf*

9 *f*

13

17 *mf*

21

27

31 *D.S. AL CODA*

CODA 35 *ff*

39

43

BLAUE LAGUNE

TENORSAXOPHON 2

(BEGUINE)

MUSIK & ARRANGEMENT : JO WALDO

mf

9 *f*

13 1.

17 2. *mf*

21

27

31 *D.S. AL CODA*

35 **CODA** *ff*

39

43 1. 2.

BLAUE LAGUNE

BARITONSAXOPHON

(BEGUINE)

MUSIK & ARRANGEMENT : JO WALDO

BLAUE LAGUNE

TROMPETE 1

(BEGUINE)

MUSIK & ARRANGEMENT : JO WALDO

POS.

mf

5

f

9 $\text{\$}$

13

17 2.

3

mf

24

2

30

2

f

$\text{\$}$ D.S. AL CODA

35 $\text{\$}$

CODA

ff

39

43 1. 2.

BLAUE LAGUNE

TROMPETE 2

(BEGUINE)

MUSIK & ARRANGEMENT : JO WALDO

POS.

mf

5

f

9

13

17

mf

24

30

f

D.S. AL CODA

35

CODA

ff

39

43

BLAUE LAGUNE

TROMPETE 3

(BEGUINE)

MUSIK & ARRANGEMENT : JO WALDO

POS.

mf

5

f

9

13

17

mf

24

30

f

35

CODA

ff

39

43

D.S. AL CODA

BLAUE LAGUNE

POSAUNE 1

(BEGUINE)

MUSIK & ARRANGEMENT : JO WALDO

SOLO

mf

5

9 *f*

15 1. 2. 2

21 *mf* 6

31 2 *f* D.S. AL CODA

35 *ff* CODA

39

43 1. 2.

BLAUE LAGUNE

POSAUNE 2

(BEGUINE)

MUSIK & ARRANGEMENT : JO WALDO

SOLO

mf

5

9 *f*

15 1. 2.

21 *mf* 6

31 2. *D.S. AL CODA*

35 *ff* CODA

39

43 1. 2.

BLAUE LAGUNE

BASS

(BEGUINE)

MUSIK & ARRANGEMENT : JO WALDO

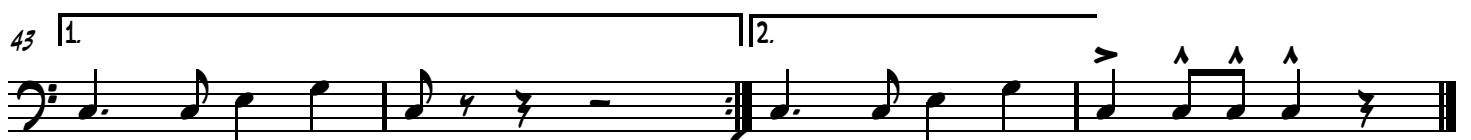

BLAUE LAGUNE

DRUMS

(BEGUINE)

MUSIK & ARRANGEMENT : JO WALDO

BLAUE LAGUNE

GITARRE

(BEGUINE)

MUSIK & ARRANGEMENT : JO WALDO

8^b GM CM F7 8^b

mf

6 GM CM F7 F7 f

11 8^b F7 8^b

16 8^b 8^b 8^b 8^b mf

21 F7 CM F7 8^b

26 8^b F7

31 CM F7 8^b 8^b D.S. AL CODA

CODA 35 8^b 8^b G7 ff

39 C G7

43 1. C C 2. C C

BLAUE LAGUNE

KEYBOARD / PIANO

(BEGUINE)

MUSIK & ARRANGEMENT : JO WALDO

POS.

mf

5

f

9

f

13

f

17

mf

21

mf

2
PIANO

25

TRPT. SAX

B^b

29

TRPT. SAX

F7 Cm F7

33

TRPT.

B^b B^b

D.S. AL CODA

35

CODA

B^b B^b G7 G7

f *ff*

39

C G7

43

1. 2.

C C C C